

Hello my name is..



- * CNS in SAFE
- * Sexual Assault Treatment Unit
- * Free and Confidential service
- * Care and treatment options
- * SART
- * Demographics
- * Google
<https://www.hse.ie/eng/services/list/5/sexhealth/satu/>

Calling all Teachers/Parents

- Essential Things you need to know to safeguard and support 'our' boys and girls in 'life'.



'We don't need no education' (Pink Floyd, 1979)



- National SATU Annual Stats 2017



In 2017, there were 73 attendances at the Donegal SATU.



Increase of 27 (59%) patients compared to 2016.

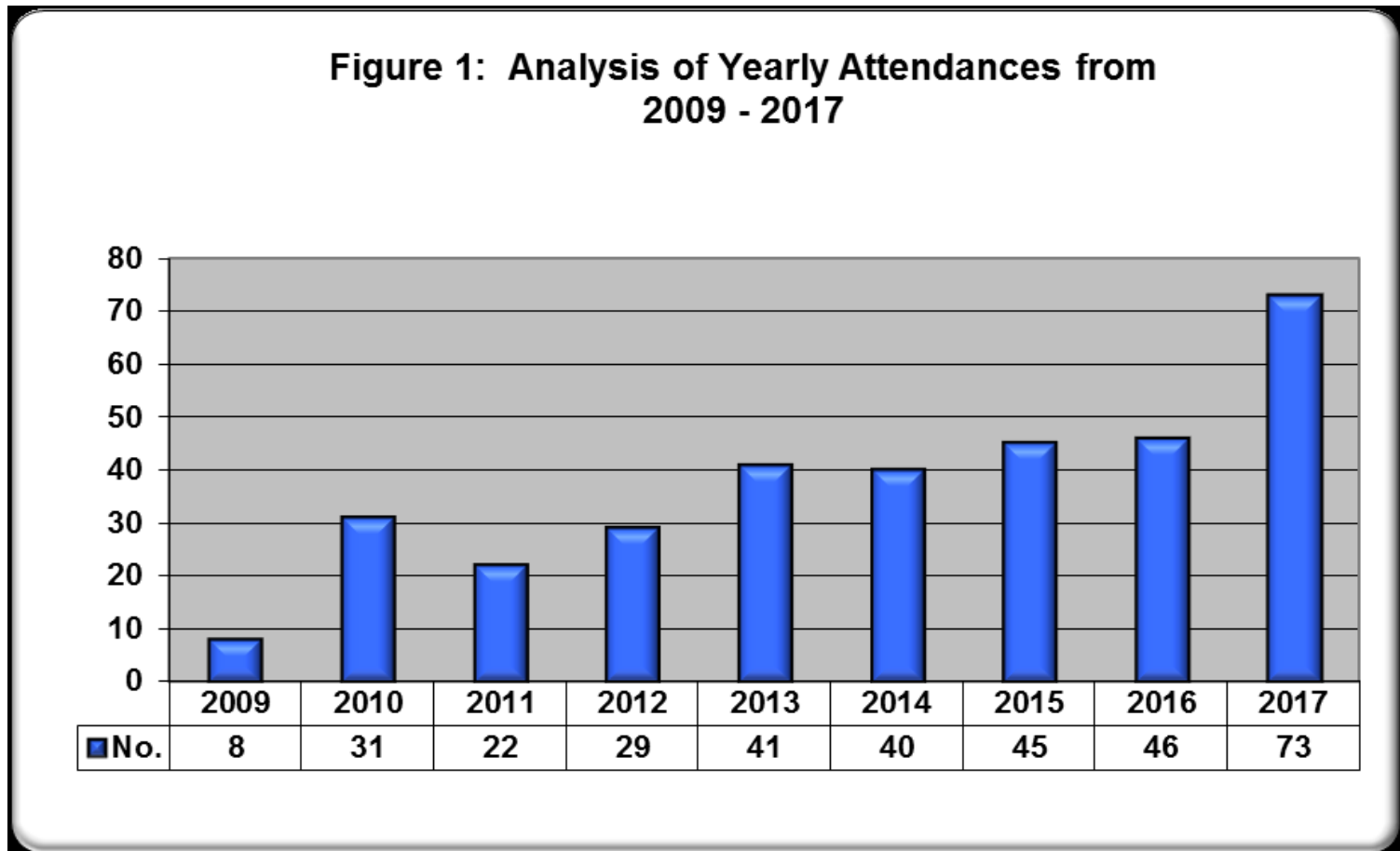



County where Incident Occurred	No	%
Dublin	265	33%
Cork	99	12%
Donegal	54	7%
Galway	44	6%
Westmeath	29	4%
Kildare	27	3%
Louth	26	3%
Meath	25	3%
Laois	21	3%
Wicklow	19	2%
Kerry	18	2%
Waterford	16	2%
Offaly	15	2%



Source of Referral	No	%
Gardaí	545	63%
Self	132	15%
Other	79	9%
GP	61	7%
RCC	27	3%
SATU	6	1%
Not Recorded	13	2%
Not Applicable		2 %
Total	865	100%



Gender	No	%
Female	798	92%
Male	66	8%
Other		1 %
Total	865	100



Age Groups	No	%
<14 years	20	2%
≥14-<16	58	7%
≥16-<18	79	9%
≥18-<25	330	38%
≥25-<35	222	26%
≥35-<45	95	11%
≥45-<55	40	5%
≥55-<70	15	2%
=>70	5	1%
Not Applicable		1 %
Total	865	100%



Occupation

Occupations	No	%
Employed	231	27%
U/Employed	211	24%
3rd Level	185	21%
School	159	18%
Home / Family	20	2%
Other	14	2%
Retired	11	1%
Not Available		1 %
Not Recorded	28	3%
Not Applicable	5	1%
Total	865	100%



County where Incident Occurred	No	%
Dublin	265	33%
Cork	99	12%
Donegal	54	7%
Galway	44	6%
Westmeath	29	4%
Kildare	27	3%
Louth	26	3%
Meath	25	3%
Laois	21	3%
Wicklow	19	2%
Kerry	18	2%
Waterford	16	2%
Offaly	15	2%



Number of Assailants	No	%
Single Assailant	789	91%
Multiple Assailants	68	8%
Not Applicable	8	1%
Total	865	100%

Assailants details i.e. relationship to victim	No	%
Stranger	279	29%
Acquaintance (>=24hrs)	182	19%
Recent acquaintance (<24 hours)	154	16%
Friend	115	12%
Unknown	60	6%
Ex - intimate partner	43	5%
Intimate partner	34	4%
Family member	33	3%
Not Available	21	2%
Other	10	1%
Person in authority	10	1%
Not Recorded	9	1%
Not Applicable		1 %
Total	951	100%



Alcohol 24 hours Prior to Incident

Alcohol 24hrs prior to incident	No	%
> 6 Standard drinks	368	43%
Nil	258	30%
<= 6 Standard drinks	161	19%
Unsure	8	1%
Not Recorded	38	4%
Not Available	15	2%
Not Applicable	17	2%
Total	865	100%



Illicit/recreational drugs used 24 hours before the incident

	No	%
No	695	80%
Yes, recreational drugs	78	9%
Not Recorded	29	3%
Yes, Prescription drugs	14	2%
Not Available	13	2%
Unsure	10	1%
Yes, Recreational & Prescription drugs	10	1%
Not Applicable	16	2%
Total	865	100%



Did sexual assault occur	No	%
Yes	676	78%
Unsure	152	18%
Not Recorded	21	2%
Not Available	8	1%
No		1 %
Not Applicable	7	1%
Total	865	100%

What is the **problem?**

Holistic adolescent education

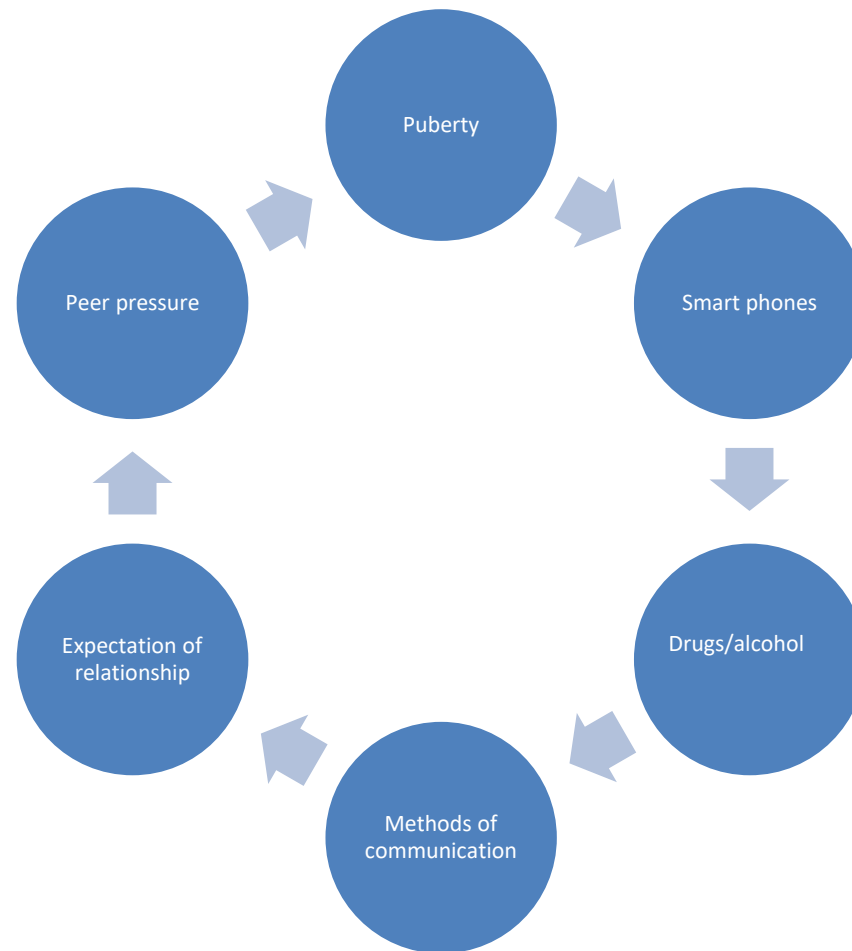





What is consent?

Why is consent important?



- * Right to say 'yes' or 'no'
- * Mutual agreement
- * There is an understanding between both parties
- * Offers protection/safety to both parties
- * Law

Do we consent to:-



- * Social media sites
- * Medical procedures
- * Kissing
- * Sex
- * Marriage

Age of consent



- * Drive
- * Medical
- * Criminal responsibility
- * On-line digital consent
- * Vote
- * Marriage
- * Sexual activity
- * Sexual intercourse

Are there times when we don't have the capacity to consent?



- * Age
- * Alcohol
- * Drugs
- * Asleep
- * Disability
- * Language barriers
- * Unconscious

proximity of age' defence



This is sometimes call the “Romeo and Juliet Defence”.

This means that if a person has been charged with an offence of engaging in a sexual act with a person between the ages of 15 and 17 years he or she can put forward a defence but only if all of these conditions apply:

- the age difference between the two parties is not more than two years
- agreement was given freely and voluntarily
- neither party felt exploited or intimidated
- neither person is a person in a position of authority

Consequences when consent is unclear or absent



- * Physical
- * Psychological
- * Legal
- * What about the perpetrator?



Do you think consent and
communication are linked?

puberty



THE AVERAGE TEENAGE BRAIN

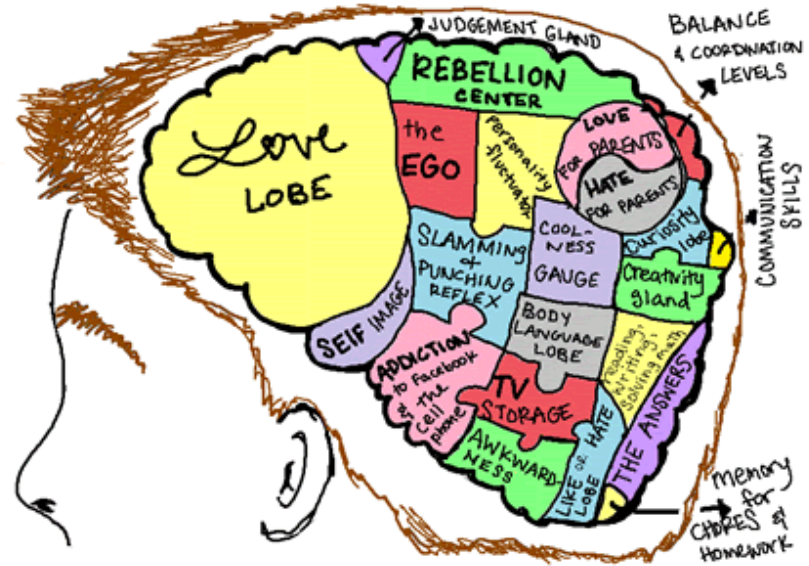

- Lets really talk puberty
- Physical development
- Happens to adolescence at different ages
- Reassure- it will happen
- Psychological/Sexual relationships

Smart phones



- Method of communication
- Method of information
- Weapon of mass destruction
- Access to **everything!!!**
- Intimate relationships can not be learned through porn

Drugs and alcohol

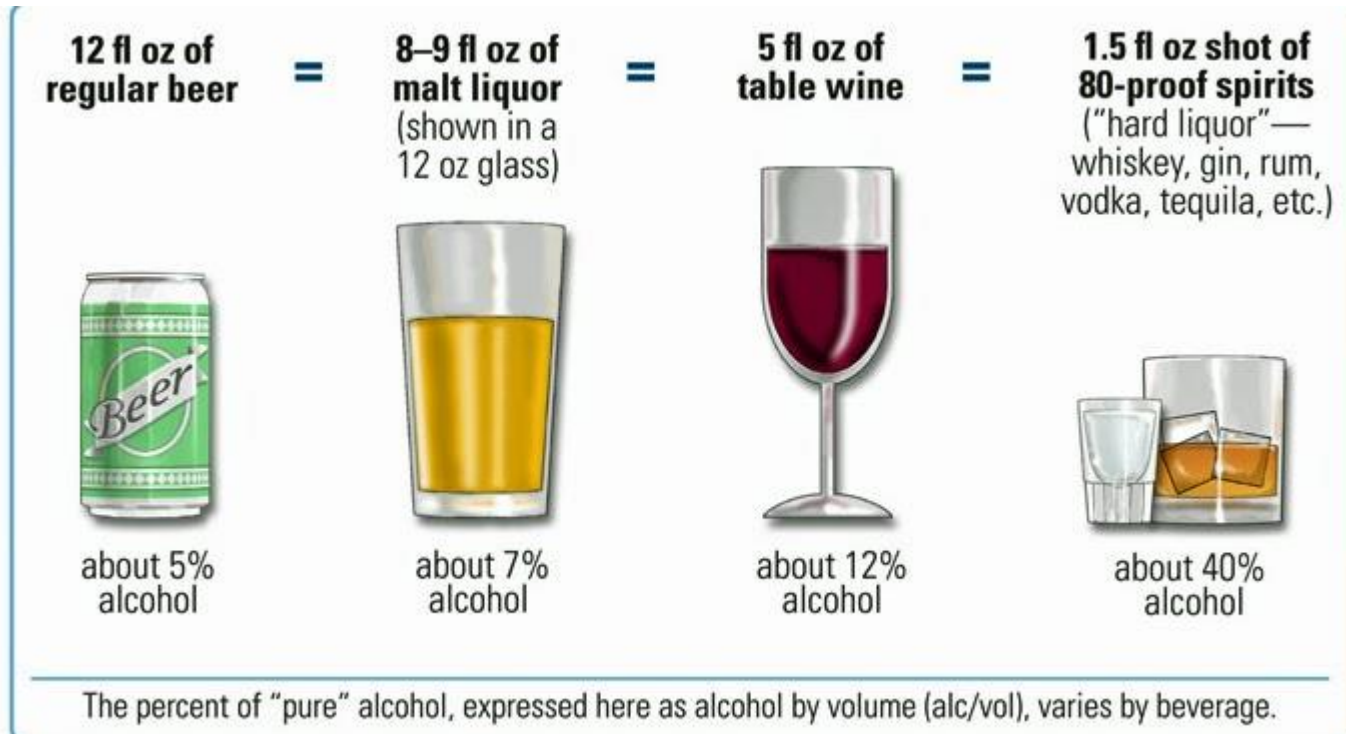

Peer pressure





Relationships





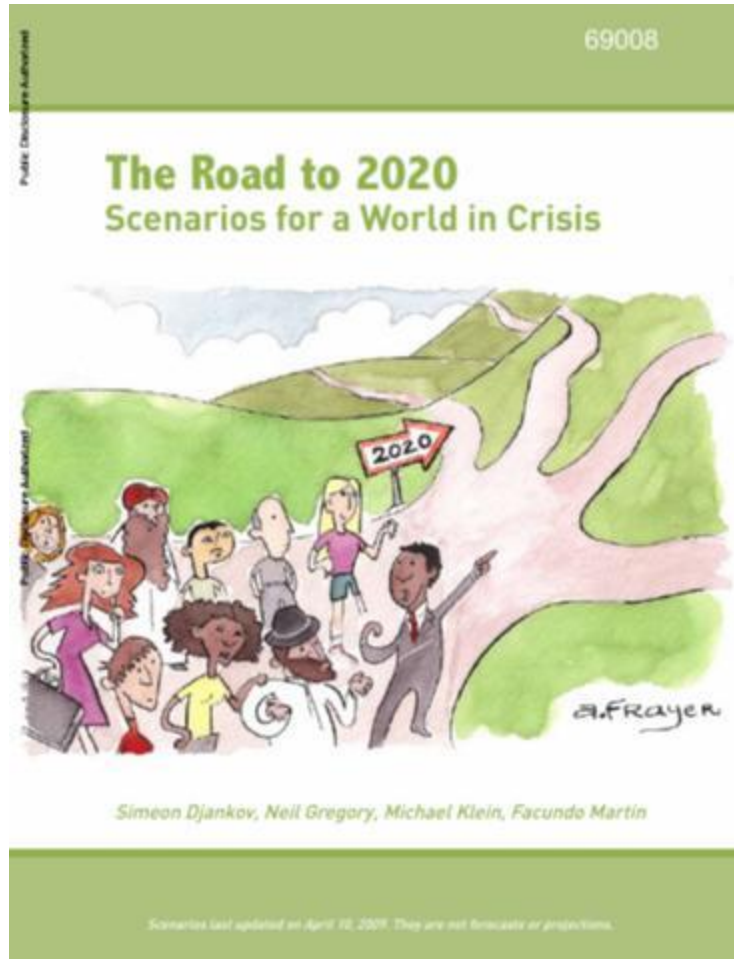

CRYING IS
OKAY HERE

